PSECE
26 - 28 OCTOBER 26026
PHILIPPINES, MANILA
SMX CONVENTION CENTER
SG singapore

CONTENTS

	Page no.
CONTENTS	01
PSECE 2026	02
ASSOCIATION OF ELECTRONIC INDUSTRIES IN SINGAPORE	03
ENTERPRISE SINGAPORE	04
ABLETRON PTE LTD	05
APP SYSTEMS SERVICES PTE LTD	06
BRUKER SINGAPORE PTE. LTD.	07
CHING YI TECHNOLOGY PTE LTD	08
D SQUARED TECHNOLOGY PTE LTD	09
DOU YEE ENTERPRISES (S) PTE LTD	10
EDACPOWER ELECTRONICS PTE LTD	11
FEINMETALL SINGAPORE PTE LTD	12
GENETRON SINGAPORE PTE LTD	13
HAKKO PRODUCTS PTE LTD	14
HIBEX SINGAPORE PTE LTD	15.
HMC SALES & SERVICE PTE LTD	16
INGUN SOUTH EAST ASIA PTE LTD	17
ISO-DYNAMIQUE MICROSYSTEMS PTE LTD	18
OPTICAL GAGING (S) PTE LTD	19
OSS CARE GLOBAL PTE LTD	20
PS SOLUTIONS & SERVICES PTE LTD	21
SCS SINGAPORE PTE LTD	22
SILICON CONNECTION PTE LTD	23
TEKMARK PTE LTD	24
XT XING TECHNOLOGIES SG PTE LTD	25
XTECH-RBN PTE LTD	26

PSECE 2026

The Philippine Semiconductor And Electronics Convention And Exhibition

26 - 28 OCTOBER 2026 | SMX CONVENTION CENTRE (PHILIPPINES)

The Philippine Semiconductor & Electronics Convention and Exhibition (PSECE) is the one and only primary industry platform for semiconductor and electronics manufacturing in the Philippines. Organized by the Semiconductor and Electronics Industries in the Philippines Foundation, Inc. (SEIPI), it serves as the nation's most influential business-driven production ecosystem event and your strategic gateway to ASEAN electronics supply chains.

As SEIPI's signature event for over two decades, the PSECE serves as the ultimate showcase for exhibition excellence, bringing together multinational and Filipino manufacturing leaders to highlight the industry's latest products, technologies, and innovative solutions. This powerful convention unites high-level industry leaders, innovators, and policy makers, while its international and academe pavilions provide a global reach that features world-class capabilities and emerging talent.

CORE FOCUS AREAS:

- Semiconductor Assembly. Testing and Packaging (ATP) solutions
- Electronics Manufacturing & Automation: Driving Industry 4.0 and smart factory integration
- Strengthening domestic integration and regional resilience
- Facilitating active Industry Government-Academe collaboration

OCTOBER 26 - 28
SMX CONVENTION CENTRE

https://www.seipi.org.ph/events/psece/

ASSOCIATION OF ELECTRONIC INDUSTRIES IN SINGAPORE (A.E.I.S.)

Established in 1973, the Association of Electronic Industries in Singapore (A.E.I.S.) is a leading industry association representing companies across Singapore's electronics and semiconductor ecosystem. With over five decades of industry experience, AEIS serves as a trusted platform for businesses to connect, collaborate and grow, while supporting the continued development and competitiveness of the electronics industry.

AEIS brings together companies across the electronics value chain and provides members with opportunities to build meaningful business connections, exchange industry knowledge and stay abreast of market trends and technological developments. Through industry networking, business matching, seminars, workshops, trade missions and capability-building initiatives, AEIS helps members strengthen their capabilities, explore new opportunities and develop strategic partnerships locally and internationally.

As the electronics industry continues to evolve, driven by semiconductors, advanced manufacturing, digitalisation, automation and artificial intelligence, AEIS remains committed to supporting its members in adapting to emerging trends and changing business needs. The Association actively promotes collaboration among industry players and stakeholders, creating platforms for knowledge sharing, business development and regional engagement.

With a strong network and established industry relationships built over more than 50 years, AEIS continues to champion the interests of its members and contribute to the growth of Singapore's electronics ecosystem.

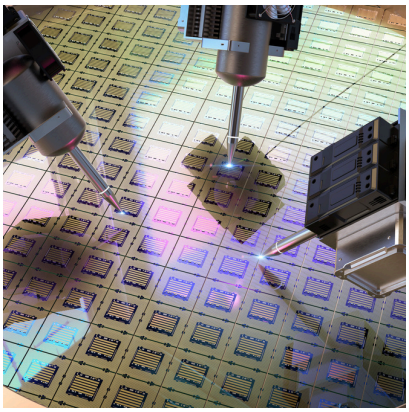

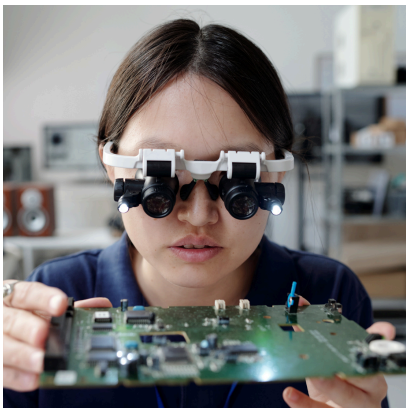

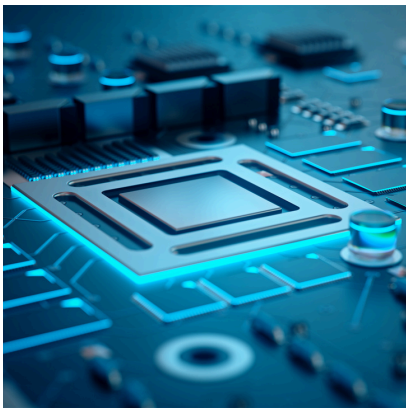

9 Jurong Town Hall Rd, #03-03
Trade Association Hub
Singapore 609431

+65 6776 1880

www.aeis.org.sg

ENTERPRISE SINGAPORE

Enterprise Singapore is the government agency championing enterprise development. It is a statutory board operating under the Ministry of Energy, Trade and Industry (METI) of the Singapore government.

With a global network in over 35 locations around the world, it drives Singapore companies' global expansion while connecting international businesses to trusted partners in Singapore.

Singapore is a powerhouse of growth. As a global hub for trade and innovation, it offers access to a thriving ecosystem of global enterprises, startups, and investors. Known for their commitment to quality and innovation, Singapore companies are also ideal partners for growth.

Enterprise Singapore is here for wherever businesses are growing.
Visit www.enterprisesg.gov.sg for more information.

230 Victoria Street #09-00
Bugis Junction Office Tower
Singapore 188024

+65 6337 6628

www.enterprisesg.gov.sg

Booth No. 235

ABLETRON PTE LTD

Strategically located in the heart of Southeast Asia, Abletron offers a comprehensive range of Test & Measurement Equipment and value-added solutions to meet your business needs. With our office and warehouses based in Singapore, our extensive network spans across Singapore, Southeast Asia, China, and beyond. We are dedicated to provide a full suite of used equipment services, including Selling, Buying, Rental & Servicing.

As a leading provider of used equipment in the region, Abletron maintains a large inventory of high quality, competitively priced Test & Measurement Equipment.

Our inventory includes Radio Communication Analyzer, Spectrum Analyzer, Network Analyzer, Signal Generator, Digital Oscilloscope, AC/DC Power Supply, Electronic Load, Power Meter/Analyzer, DC Volatge/Current Source/Monitor, Function/Pulse Generator, Universal Counter, Audio/Video Analyzer, DMM, Hypo Tester.

Abletron offers a quick and reliable way to convert your unused assets into cash. Selling to us maximizes your return on investment by preventing equipment depreciation and obsolescence.

Our rental service is ideal for temporary projects, equipment evaluations, or as a backup during equipment downtimes. We offer low and flexible rental rates, giving you operational flexibility without heavy upfront costs.

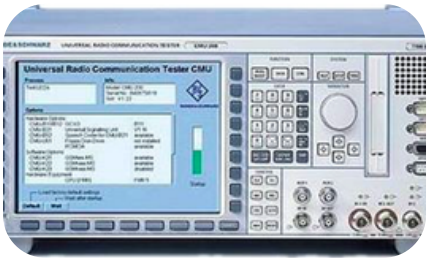

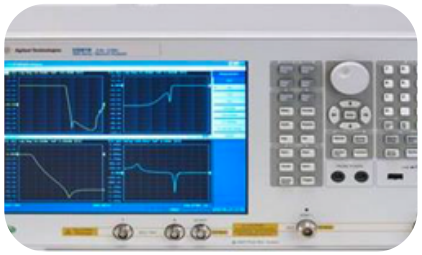

73 Ubi Road 1 #09-58
Oxley BizHub
Singapore 408733

+65 63832678

www.abletron.com

APP SYSTEMS SERVICES
Committed to Service

Booth No. 274/275

APP SYSTEMS SERVICES PTE LTD

APP Systems Services (APP) head-quartered in Singapore is a premier sales and service provider for high technology products. We have devoted more than four decades to providing vacuum and plasma-related solutions to the ever-evolving semiconductor and adjacent industries. These include the distribution of equipment and consumables for applications like IC packaging (tape & reel), defect inspection, metrology, offline IC programming, and reliability testing etc. Our omnibus of products can substantively enhance existential product quality and manufacturing standards through validated methodologies.

Our Products & Services:

1. **Filmetrics® Profilm3D® Optical Profilometer - affordable, non-contact, white light interferometry-based (WLI) 3D surface topography measurement systems.**

2. **Foamtec Cleanroom Cleaning Abrasives, Wipers & Sponges - improve particle control in clean rooms by solving surface contamination challenges.**

3. **Pfeiffer Helium Leak Detectors - trace every leak with the widest offer of leak testing solutions, using helium and hydrogen.**

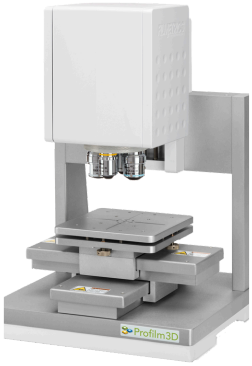

Filmetrics® Profilm3D® Optical Profilometer

Foamtec Cleanroom Cleaning Abrasives, Wipers & Sponges

Pfeiffer Helium Leak Detectors

11 Toh Guan Road East #03-01
APP Enterprise Bldg
Singapore 608603

+65 6560 6616 / admin.mnl@appsystems.com.sg

www.appsystems.com.sg

Booth No. 200

BRUKER SINGAPORE PTE. LTD.

Bruker is enabling scientists and engineers to make breakthrough post-genomic discoveries and develop new applications that improve the quality of human life. Bruker's high performance scientific instruments and high value analytical and diagnostic solutions enable scientists to explore life and materials at molecular, cellular, and microscopic levels. In close cooperation with our customers,

Bruker is enabling innovation, improved productivity, and customer success in post-genomic life science molecular and cell biology research, in applied and biopharma applications, in microscopy, as well as in industrial and cleantech research, and semiconductor metrology in support of AI.

Bruker offers differentiated, high-value life science and diagnostics systems and solutions in preclinical imaging, proteomics and multiomics, spatial and single-cell biology, structural and condensate biology, as well as in clinical microbiology and molecular diagnostics.

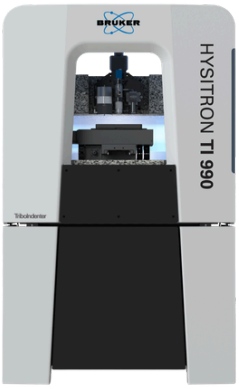

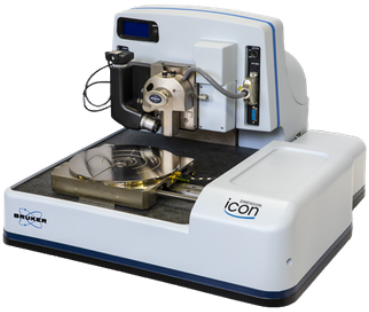

30 Biopolis Street,
#09-01, Matrix,
Singapore 138671

+65 6540 4388

www.bruker.com

CHING YI
TECHNOLOGY PTE LTD

Booth No. 234

CHING YI TECHNOLOGY PTE LTD

Ching Yi Technology Pte Ltd (originally started in 1989 as Ching Yi Crafting) has made remarkable achievements and set milestones in precision parts in the Surface Mount Technology (SMT) industry niche. Pioneered with a vision to be a respectable world-class leader in Precision Engineering, it provides high quality precision parts and services globally.

Ching Yi Technology Pte Ltd boasts a proud customer base from Singapore, Malaysia, Indonesia, Thailand, Philippines, Taiwan, China, United States and Europe. Expanding our experience and expertise from SMT Nozzles, AI Parts to dispensing needles, customised precision solutions and contract manufacturing has been a long success story for Ching Yi Technology Pte Ltd. It provides the broadest selection available combined with the best quality.

Ching Yi Technology Pte Ltd greatly surpasses its competition in cost, productivity, and performance. Presenting you a wide range of SMT nozzles and replacement parts for various machines including but not limited to CAMELOT, CITIZEN, CKD, FUJI, JUKI, KME, PANASERT, SAMSUNG, SANYO, SONY, TDK, TENRYU, TESCON & YAMAHA. SMT Pick Up and Dispensing Nozzles SMT and AI Replacement Parts Semiconductor Tooling Coil Winding Nozzles & Consumables parts Source/Supply SMT & AI Machine General Industrial Supply Custom Made Parts and Tools SMT Feeders, Tape Guides, Filters, springs, Cutters, Accessories, Lamps, Auto Insert Parts, and many more…

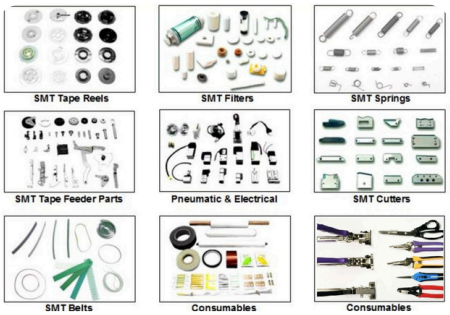

Blk 31 Defu Lane10
02-66
Singapore 539212

+65 6382 0280

www.chingyi.com.sg

D SQUARED
Regional Company . Local Support
Since 1990

Booth No. 226/228

D SQUARED TECHNOLOGY PTE LTD

D SQUARED, founded in Singapore in 1990, is one of the leading regional system integrator for Auto ID & Data Capture (AIDC) systems & solutions in South East Asia.

Headquartered in Singapore; with 10 regional offices across Thailand, Malaysia, Indonesia, Philippines and Vietnam.

With factory trained and certified engineers, D SQUARED provides comprehensive pre-sales application, system implementation, training, on-site warranty and depot repair service to our valued customers.

51 Lorong 17 Geylang
#03-02 Superior Industry Building
Singapore 388571

+65 6743 1833

www.dsquared.com.sg

Booth No.
230/231/232/233

DOU YEE ENTERPRISES (S) PTE LTD

Dou Yee Enterprises is a global premier total industrial solutions provider, serving with distinctions the semiconductor, data storage, electronics and biomedical industry since 1982.

We have more than 46 international branch offices strategically located around the world to give customers the fastest and most accessible products and services.

Our manufacturing plants, located in Singapore, Malaysia (Seremban), China (Suzhou) , France and Poland are governed by consistent quality systems with ISO 9001 and ISO 14001 certifications.

Stream of Products & Services

- **Electrostatic Discharge Control**
- **Micro Contamination Control**
- **Dry Packaging/Electronic Packaging Materials**
- **Electronic Equipment and Tools**
- **Healthcare and Biomedical**
- **Chemical for various industries**
- **Personal Protective Equipment**

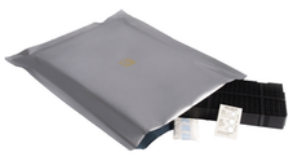

Protection – Packaging
Moisture Barrier Bag/HIC/Desiccant

Process & Testing
Image Master 350pc Smart

Monitoring
Novx Advanced Voltage Detection Systems
AI Liquid Particle Counter & Imager

2304 Bedok Reservoir Road
Bedok Industrial Park C
Singapore 479223

+65 6444 2678

www.douyee.com

Booth No.
225/227/229

EDACPOWER ELECTRONICS PTE LTD

EDACPOWER has delivered advanced power conversion and reliability testing technologies since 2008. We provide high-performance solutions that improve product reliability, energy efficiency, and manufacturing precision across global industries.

1. Power Solutions
High-performance AC/DC power supplies, converters, programmable sources, electronic loads, regenerative systems, and EMI filters. Applications include medical, industrial, defense, renewable energy, EVs, and energy storage.

2. Reliability & Test Equipment
Environmental stress chambers, burn-in systems, battery testers, motor testers, semiconductor reliability systems, and vibration and shock equipment. These solutions validate product durability under demanding conditions.

3. Automated Testing Equipment
Turnkey ATE systems, EV battery and charger test platforms, power electronics testing, smart manufacturing integration, and energy recovery systems. We help improve production efficiency and test consistency.

4. Test & Measurement Solutions
Component parameter testers, micro-signal testers, electrical safety testers, oscilloscopes, function generators, spectrum analyzers, and EMI/EMC chambers. These solutions provide accurate measurement for development, validation, and quality assurance.

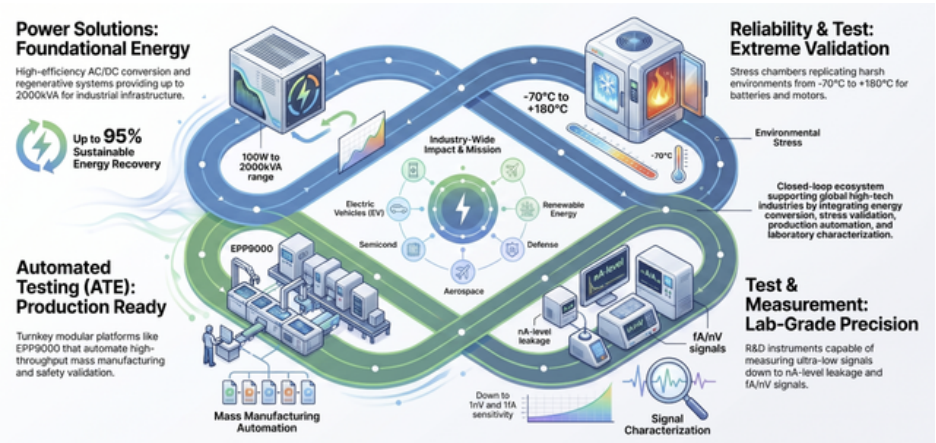

6 Tagore Drive
#01-02 Tagore Building
Singapore 787623

+65 6454 7877

www.ep-power.com

FEINMETALL
Contact Technologies

Booth No. 221

FEINMETALL SINGAPORE PTE LTD

Since 1964 FEINMETALL GmbH is a leading company for spring contact probes and wafer probe cards. Our passion is to develop and manufacture contacting solutions for testing electrical and electronic components. Our products are being used in the semiconductor, electrical and electronic and automotive industry, and in many other segments.

Spring contact probes are used to test printed circuit boards, wire harnesses, connectors and other electronic components. We offer a wide range of contact probes for each contact-making task, always tailored to the customers' needs. Wafer probe cards are used for contacting semiconductor wafers. Our solutions include vertical probe cards, probe cards for pads and copper pillars, probe cards for WLCSP, SiP analog and mixed signal flip chip applications as well as Cantilever probe cards.

Specialties:

Spring Contact Probes: ICT/FCT Probes, Wire Harness Probes, Wire Harness Test, Radio Frequency Probes, Coaxial Probes, High Current Probes, Battery Test Probes, Switch Probes, Fine Pitch Probes.

Wafer Probe Cards: Cantilever, ViProbe®, ViProbe® II, FeinProbe®, LiProbe®.

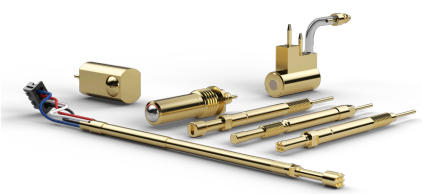

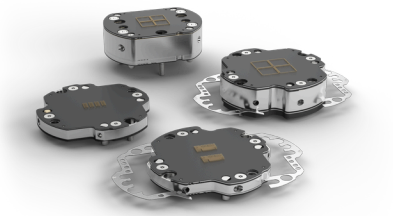

35 Marsiling Industrial Estate Road 3
#03-03
Singapore 739257

+65 6817 8764

www.feinmetall.com

Booth No. 238/239

GENETRON SINGAPORE PTE LTD

Genetron, incorporated in 2002, is dedicated to delivering advanced test and measurement technology to Southeast Asia's developing economies. The company represents products such as digital oscilloscopes, protocol analyzers, signal generators, electrical safety testers, and calibration systems. Guided by the belief in the human element of technology, Genetron invests heavily in staff expertise, communication tools, and infrastructure, ensuring customer input shapes its vision and service culture.

Its mission is to be a respected supplier of electronic test and measurement equipment, offering quality products backed by technical knowledge, expertise, and strong after-sales support from a well-trained team. Genetron provides service and support for all products sold, collaborating with principals for factory-level repairs and calibrations when needed. The company's calibration labs replicate Teledyne LeCroy's standards to deliver reliable calibration services.

With offices across Singapore, Malaysia, Indonesia, Vietnam, the Philippines, and Thailand, Genetron serves diverse sectors including semiconductors, consumer electronics, automotive, telecommunications, aerospace, power measurement, and research institutions.

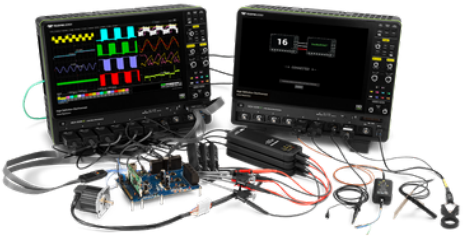

178 Paya Lebar Road
#04-06
Singapore 409030

+65 6746 0406

www.genetroncorp.com

Booth No. 272/273

HAKKO PRODUCTS PTE LTD

Hakko Products Pte Ltd supplies high-quality soldering equipment across Singapore, Malaysia, Indonesia, and the Philippines. Our product range caters to everyone from hobbyists to industrial users, offering soldering stations, irons, desoldering tools, rework tools, and accessories.

Toki Automation Pte Ltd is a systems integrator specializing in modular, “bite-sized” automation solutions designed for industries such as electronics, medtech and consumer goods manufacturing. Each system is built to solve a specific operational challenge, whether it’s automating a repetitive process, improving yield at a bottleneck, or connecting standalone machines to create a more efficient and cohesive production flow.

- **Auto-Soldering**
- **Auto-Dispensing**
- **Auto-Screwdriver**
- **Laser Depaneling**
- **Laser Plastic Welding**
- **Laser Stencil Cutting**
- **Laser Marking/Engraving**
- **Laser Marking/Engraving**
- **Rapid In-House Prototyping**
- **Jigs And Fixtures**
- **Chemical And Cleaning Solutions**
- **Fume Extraction**
- **Soldering, Desoldering And Rework**
- **Vision Inspection / AOI**
- **Sheet Metal / Workstation Fabrication**
- **Material Handling**

Toki Fully Customised Automated Integrated Machine

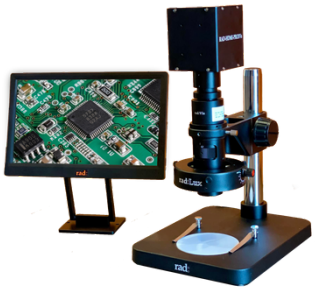

Toki Vision Inspection System

Hakko Soldering Solutions

1 Genting Link #02-04,
Perfect One,
Singapore 349518

+65 6748 2277 / sales.ph@hakko.com.sg

www.hakko.com.sg

Booth No. 183/184

HIBEX SINGAPORE PTE LTD

Hibex was established in 1988 in Singapore. Within a span of three decades, we have grown to over 14 destinations in 7 countries in the Asia Pacific. At Hibex, we recognize the need for efficient and effective tools and machine with a complete support on the ground is the decisive factor to determine our long-term success.

Guided by our corporate vision, we strive to deliver world class service with high-quality business generating environments by focusing on our customers' business needs.

Top-tier Equipment's - Soldering stations Manual as well as Automated systems, Smart Tools - Screw Drivers, Mechanical Clutch Screw drivers, Electric Screwdriver, Screw feeder, Torque Meter, Screw Bit, Automatic Tape Dispenser, Label Dispenser, Film Dispenser, Ionizer

Industrial Robotics (Collaborative Robot, Desktop, Scara Cartesian type) for screw tightening, dispensing, soldering, De-panelling, Electric Screwdriver, Screw feeder, Torque Meter, Screw Bit, Automatic Tape Dispenser, Label Dispenser, Film Dispenser, Ionizer.

ESD BRUSHLESS ELECTRIC SCREWDRIVERS & FASTENING SOLUTION

SPECIALISED SUPER HIGH POWER SOLDERING STATIONS MANUAL & ROBTIC SYSTEMS

SMART "MULTI TORQUE SCREWDRIVERS WITH FULL PROCESS CONTROL (ELECTIRC & BATTERY TYPE)

100 PASIR PANJANG ROAD
#04-05
SINGAPORE 118518

+65 6274 8011

www.hibex.com.sg

Booth No. 224

HMC SALES & SERVICE PTE LTD

HMC Sales & Service Pte Ltd is a leading distributor of semiconductor manufacturing reliability equipment across Southeast Asia and China. With regional offices in Singapore, China and Philippines, we provide carefully crafted solutions and services which aim to help our clients transform the semiconductor manufacturing field.

Founded in 1990, our established foundation helps solidify our relations with present and build bridges with the future generations in this ever-changing industry.

Our teams are specialized to provide supply tailored to customers need. Speed up your product development while ensuring reliability and quality with the support from our Principal Partners - Hirayama, Cosmopia, Shinken, SBT, Leica, Signatone, NSC, Shimadzu, Bruker, Phaos, Metronelec, Metkon, MVP, Viscotec, Method, Qmax and Kent.

- **Environmental and Reliability Equipment**
- **Failure Analysis Tools**
- **QA and Metrology Tools**
- **Production Equipment**
- **Test Equipment**
- **Software and Engineering Solution**
- **Parts sourcing and More!**

HIRAYAMA

SBT ULTRASONIC

Scanning Acoustic Microscope

HAST

NSC
NIPPON SCIENTIFIC CO., LTD.

Laser Decapsulation

8 Ubi Road 2
#05-30, Zervex
Singapore 408538

+65 6748 7243

www.hmcasia.com/

Partner for Future Technology

Booth No. 199

INGUN SOUTH EAST ASIA PTE LTD

For over five decades, INGUN has been a global leader that offers the most versatile portfolio of test probes and test fixture accessories. We provide customers worldwide with direct technical and sales support in over 65 countries and have more than 400 employees at over 40 subsidiaries.

Our high-quality, Made-in-Germany products are recognised in a wide range of industries including automotive and e-mobility, telecommunications and renewable energies. Utilising our comprehensive expertise in combination with feedback from our valuable customers, we develop cutting-edge technologies to provide not just products but precise, reliable, and durable solutions.

INGUN – Your Partner for Future Technology.

INGUN offers everything for connection purposes from test point to test system – Test probes, Test fixture kits and Customizing accessories.

Furthermore INGUN offers its customers excellent service which is reflected in the following added values:

- **Worldwide support - locally and online**
- **Interactive online product finder - world's largest portfolio of test probes**
- **Fast delivery and availability of INGUN products**
- **Individually configurable test solutions and development of customised test probes**
- **Large selection of accessories and kits for customisation of test fixtures**

140 Paya Lebar Road,
#10-12, AZ @ Paya Lebar,
Singapore 409015

+65 6958 1720 / sales@sg.ingun.com

www.ingun.com

ISODYNAMIQUE

Booth No. 182

ISO-DYNAMIQUE MICROSYSTEMS PTE LTD

Isodynamique Group of Companies is a technology solutions provider serving the semiconductor, electronics, and advanced manufacturing industries across Southeast Asia. We specialize in the supply and integration of high-performance equipment, systems, and technical solutions for semiconductor testing, inspection, assembly, process development, and manufacturing applications.

Working closely with leading global technology partners, we provide customers with reliable equipment, technical consultation, system integration, installation, and after-sales support. Our portfolio covers solutions including die bonding, wire bonding, bond testing, microscopy, X-ray inspection, plasma processing, soldering, and other specialized semiconductor manufacturing technologies.

With a strong focus on technical expertise, customer requirements, and long-term partnerships, Isodynamique aims to deliver practical and reliable solutions that enhance manufacturing capabilities, process quality, and productivity.

Isodynamique — Your trusted partner for semiconductor and advanced manufacturing solutions.

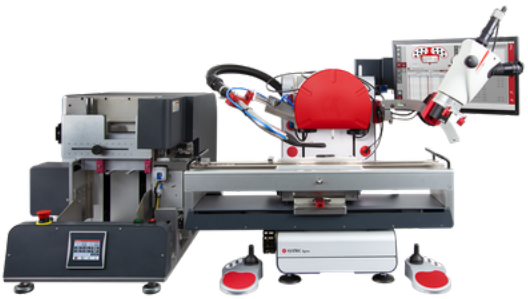

Blk 69 Ubi Road 1, #05-31
Singapore 408731

+65 6702 7720 /raymond.ee@Isodynamique.com

isodynamique.com

Booth No. 197/198

OPTICAL GAGING (S) PTE LTD

Optical Gaging (S) Pte Ltd (OGS), established in Singapore in 1995, is a subsidiary of Quality Vision International (QVI), a global leader in dimensional metrology technologies.

OGS provides advanced OGP SmartScope® video and multisensor measurement solutions for precision manufacturing and quality control. Our systems integrate high-resolution optical measurement with complementary sensors such as touch probes and lasers for accurate and efficient dimensional inspection.

Our current portfolio includes the SmartScope E-Series and M-Series, larger-format and specialized multisensor systems, supported by powerful ZONE3® metrology software for CAD-based measurement, GD&T evaluation, automation and reporting.

Serving semiconductor, electronics, medical devices, aerospace, automotive and precision engineering industries, OGS provides application consultation, installation, training and comprehensive after-sales technical support.

CONFIDENCE. WHEN RESULTS MATTER.™

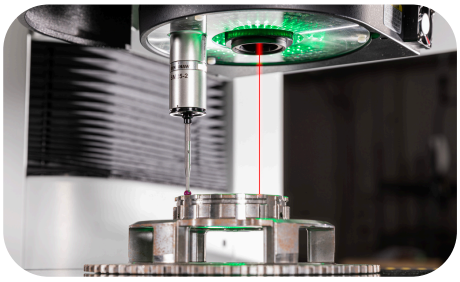

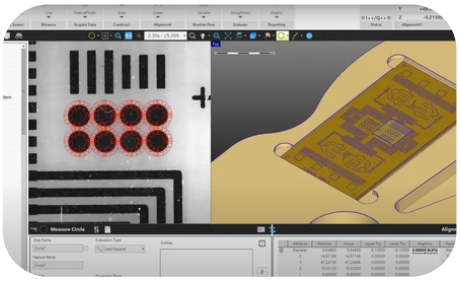

21 Tannery Road
Singapore 347733

+65 6741 8880

www.smartscope.com.sg

Booth No. 181

OSS CARE GLOBAL PTE LTD

OSS CARE GLOBAL PTE LTD is a Singaporean-owned company and a leading manufacturer in Asia of OEM and private-label cleanroom products. We provide a comprehensive range of cleanroom solutions, including Cleanroom Wipers (Dry, Pre-Saturated, and Validated Sterile), Adhesive Mats, Cleanroom Face Masks, Cleanroom Documentation, Cleanroom Goggles, and Mopping Systems.

With a strong commitment to quality, precision, and customer satisfaction, we support industries that require stringent contamination control and cleanroom standards, including electronics manufacturing, semiconductor, pharmaceutical, medical, and other cleanroom-dependent industries.

As a manufacturer, we offer flexible customization to meet our customers' specific requirements, from materials and product specifications to packaging and labelling. Our manufacturing capabilities also include validated sterile wipes, face masks, and coveralls designed for aseptic and controlled environments.

Through continuous improvement, reliable manufacturing, and customer-focused solutions, OSS CARE GLOBAL aims to deliver high-quality products that meet the evolving needs of global cleanroom industries.

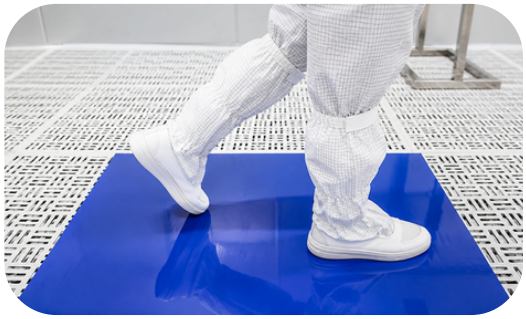

101 Upper Cross Street #07-05
People's Park Centre
Singapore 058357

+65 9338 0686

www.oss-tech.com

PS SOLUTIONS & SERVICES PTE LTD

Booth No. 258/259

PS SOLUTIONS & SERVICES PTE LTD

PS Solutions & Services is a trusted manufacturing representative and total-solutions partner for the global semiconductor and high-tech manufacturing sectors. As the exclusive sales and service provider for Kashiyama in Southeast Asia and a key representative for industry leaders like Entegris, we deliver end-to-end equipment distribution, precision maintenance, and high-performance process materials. Engineered for reliability and yield optimization, our technology portfolio empowers advanced manufacturing environments to scale with confidence.

Industries Served

- Semiconductor Wafer Fabs
- IC Assembly & Test
- TFT & Advanced Display Fabrication
- Solar & Photovoltaic Technologies
- Hard Disk Media
- Oil & Gas Processing

Core Product & Technology Portfolio

1. Vacuum & Infrastructure Solutions
   Exclusive SEA Sales & Service Partner for Kashiyama: Premium Dry Vacuum Pumps (MU, NeoDry, SDL, SDE, KMB series), certified regional overhaul centers, precision vacuum gauges, and advanced leak detection systems.

2. Test, Probing & Yield Enhancement
   Featuring Entegris Advanced Materials: Entegris ACM Probe Card Clean (PCC) solutions, Advanced Cantilever Probe Cards, prober spares, certified field service, and lab ovens engineered to extend tool life and maximize yield.

3. Wafer Processing & Thermal Metrology
   Refurbished Spin Rinse Dryers (SRD) with genuine replacement parts, Megasonic Precision Cleaners, and integrated wafer metrology tools

4. Precision Components & Material Science
   Electron Beam Evaporators & components, structural Carbon Fiber & Composite Solutions,
   high-purity quartzware, and custom metal bellows.

30 Loyang Way #07-09
Loyang industrial Estate
Singapore 508769

+65 6542 5489

www.pssolutions.com.sg

SPECIALTY COATING SYSTEMS™
A KISCO Company

Booth No. 256

SCS SINGAPORE PTE LTD

SCS is a world leader in Parylene, liquid, plasma, ALD and multilayer conformal coating services and technologies with over 55 years of experience and 21 worldwide locations, including 9 in the Americas, 5 in Europe and 7 in Asia. SCS conformal coatings offer excellent moisture, chemical and dielectric barrier properties to protect components in the medical device, defense, aerospace, electronics and automotive industries.

Solutions by SCS:
SCS conformal coating solutions offer excellent moisture, chemical and dielectric barrier protection to components.

Industries Served by SCS:
Electronics, automotive, medical device, aerospace and defense industries.

Services Offered by SCS:
Industry leading Parylene, liquid, plasma, ALD and multi-layer conformal coating services and Technologies.

2 Tuas South St. 2, #02-01
Singapore 637895

+65 6862 8687

www.scscoatings.com

Booth No. 257

SILICON CONNECTION PTE LTD

Established in Year 2000, Silicon Connection's primary focus is in the distribution of products and services to the semiconductor and other high-tech industries in South East Asia. We specialise in Microelectronics Packaging, Facilities Components and Equipment. Wafers and Speciality Materials for the Semiconductor industry.

Based in Singapore, with dedication and commitment, our clientele has since expanded beyond the country. Since then, we had set up representative offices in Malaysia (Penang and Kuala Lumpur), Philippines (Manila) and Thailand (Bangkok). As we continue to grow in our business and innovation, we aspire to expand our customer base to serve a wider community.

At Silicon Connection, we believe in committing to Corporate Social Responsibility (CSR) initiatives to improve lives and help the environment. Our involvement in World Vision Children Sponsorship, Earth Day initiatives and yearly outreach to the less-privileged communities locally are just some of our Corporate Social Responsibility (CSR) efforts to bring about positive impact to our world.

Our partners: Entegris, Gel-Pak, UltraTape & Labels, NBS, PPE, Omniseal Solutions, Omron Sentech and Schott Lighting & Imaging.

Blk 7 Kallang Place #05-05
Singapore 339153

+65 6392 2208

www.si-cnx.com/

Booth No. 222/223

TEKMARK PTE LTD

Established since 1994, Tekmark is a leading technology solution provider offering comprehensive end-to-end solutions from test instrument distribution, electronic product design, software testing to automation solutions.

As the authorized distributor of Keysight Technologies in the Philippines, Malaysia, and Singapore, we bring over three decades of expertise in test and measurement to a wide network of industries, including electronics manufacturing, semiconductor, telecommunications, transportation and logistics, broadcast and media, education, aerospace and defence.

With 170 employees across 7 countries, including a dedicated team of R&D engineers, our mission is to enable customer success through innovative, differentiated, and uncompromising quality solutions.

Tekmark: Transformation. Empowerment. Innovation.

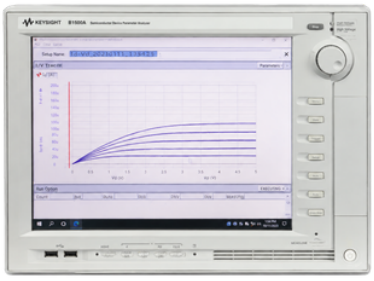

33 UBI AVENUE 3 #03-17 VERTEX
SINGAPORE 408868

+65 6908 4830

www.tekmarkgroup.com

XING TECHNOLOGIES
ENGINEERED MATERIALS
ELECTRONICS, OPTICS, MECHANICS
WWW.XTXINGTECH.COM
TUV ISO 9001:2015 / ISO 14001:2015 / ISO 45001:2018

Booth No. 220

XT XING TECHNOLOGIES SG PTE LTD

XT Xing Technologies incorporated in Hong Kong, China and Singapore since year 2000 is a privately owned group of companies primarily engaged in the manufacture, marketing and distribution of Engineering Materials in partnership with a group of International and Domestic Based Engineering Materials Specialists.

XT Xing Technologies is focused on the delivery of Quality Engineering Materials and Technical Services for a wide array of Products and Process Engineering Applications in Hard Disk, Semiconductor and Electro- Mechanical Industries.

XT Xing Technologies is committed towards ensuring the Highest Quality Levels possible in its Products and Services. This commitment over the years since incorporation has led XT Xing Technologies to progressively develop and strengthen itself as a knowledge-based supplier and business partner for a Diverse Customers Base and a Varied Array of Engineering Materials.

XT Xing Technologies provides Complete Quality Solutions in areas of Product Design and Development, Manufacturing using Core Competencies developed and based on very stringently selected and qualified Manufacturing Business Partners specialized in many different fields of Engineering Materials.

- **Experienced Engineering Professionals with Materials Expertise**
- **Engineering Materials for Manufacturing Applications**
- **Typical Engineering Materials Supported / Supplied by XT Xing Technologies SG**
- **Semiconductor Materials / PVD Materials**
- **Optoelectronic Materials / Optical Systems / Quartz Materials**
- **Engineering Ceramics**
- **Refractory Metals**
- **Magnetic Materials / Graphite Materials**
- **Microelectronics Packages**
- **Precision Machining and Assembly Services**
- **Total Quality and Customer Focused**
- **Provide Complete Engineering and Quality Solutions**
- **TUV SG ISO 9001, ISO 14001 & ISO 45001 Certified**

Unit 07-40, Blk C,
Cleantech 3, 8 Cleantech loop,
Singapore 637145

+65 6778 5773 / rajs@xtxingtech.com

www.xtxingtech.com

Booth No. 236/237

XTECH-RBN PTE LTD

XTech-RBN Pte. Ltd provides direct sales and technical support for quality products manufactured in Japan,Taiwan, USA, and Europe. We specialize in IC Packaging Process Equipments/Metrology & Inspection Equipment, Specialty Materials & Chemicals, FA (Sample Prep.), Environmental Test Chamber as well as Parts and Repair Services.

STRUERS PRODUCTS:

- **Precision Cutting Tools**
- **Mounting Equipment**
- **Grinding & Polishing Equipment**
- **Hardness testing Equipment**

SEAMARK PRODUCTS:

- **3D/CT X-Ray Inspection System**

THERLICON PRODUCTS:

- **Reflow Oven**
- **Pressure Vacuum Oven**

I3 ENGINEERING PRODUCTS:

- **Laser Cleaning**
- **Laser Marking**
- **Laser Cutting**

ALP TECHNOLOGY PRODUCTS:

- **Environmental Test Chamber**
- **Thermal Shock Test Chamber**
- **Salt Spray Test Chamber**

16 New Industrial Rd #04-08
Hudson Technocentre
Singapore 536204

+65 6280 9650

www.rbnpl.com

NOTES

Organised by:

Supported by: